

139 The Fellsway

New Providence, New Jersey



PRESENTED BY





139 THE FELLSWAY

This four-bedroom storybook Cape is picture perfect, move-in ready and an instant charmer. Outside, manicured grounds, garden beds and a front bluestone terrace greet the visitor. Inside, updates galore and recent renovations make this home a treat for the fortunate homebuyer.



THE FIRST NAME IN FINE PROPERTIES



Dining Room

Nestled in the heart of a picturesque neighborhood with access to New Providence's top rated schools, this home is one not to be missed!



Living Room

An open concept living room/dining room with rich hardwood floors, custom trims and decorative moldings enjoy a picture window that lets the light pour in.

Warm honey cabinets, countertops, glass tile backsplash and ceramic flooring were updated in the kitchen, complete with stainless steel appliances, a breakfast bar with seating and sliders that open to a newer paver patio framed with knee walls overlooking a pretty yard and play area surrounded by privacy plantings.

Two sunny first-floor bedrooms, each with hardwood floors and windows on two sides, and an updated full hall bath reside on the first floor. The home's versatile Cape style lends itself beautifully to multiple options – a convenient first-floor bedroom, playroom or home office – buyer's choice! Central air conditioning throughout adds comfort and value.

The second-floor master bedroom and fourth bedroom each have generous custom-fitted closets, hardwood floors, and views on two sides. A pristine hall bath dressed in white with tub shower and beadboard wainscoting serves the two bedrooms.

Lower level

Newly renovated with lighting, attractive wood-style laminate flooring and ample storage closets, the lower level recreation room offers extra leisure living space, along with a play/exercise area and washer/dryer.

Nestled in the heart of a picturesque neighborhood known for its annual block party in September – the perfect time to meet new neighbors -- coupled with access to New Providence's top rated schools, this special home is one not to be missed!



THE FIRST NAME IN FINE PROPERTIES



Kitchen



Master Bedroom

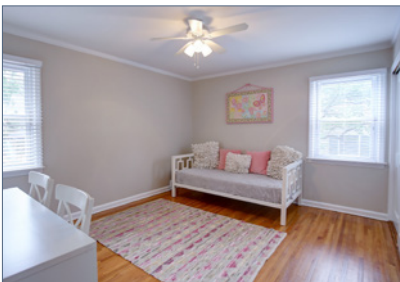

Bedrooms

Floor Plan: 139, The Fellsway, New Providence, New Jersey

first floor

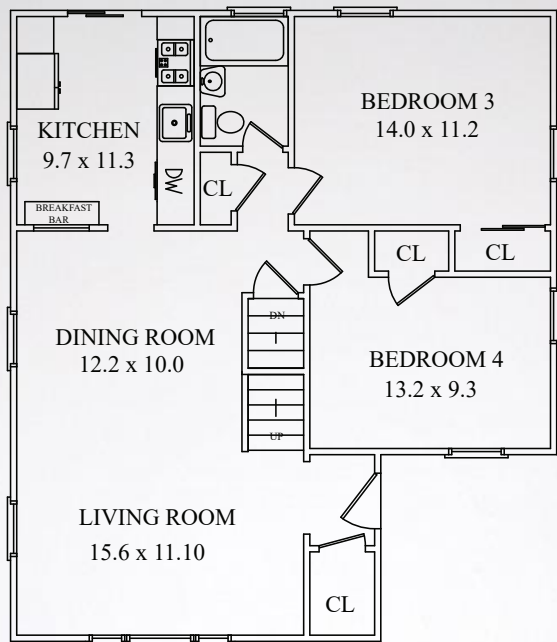

second floor

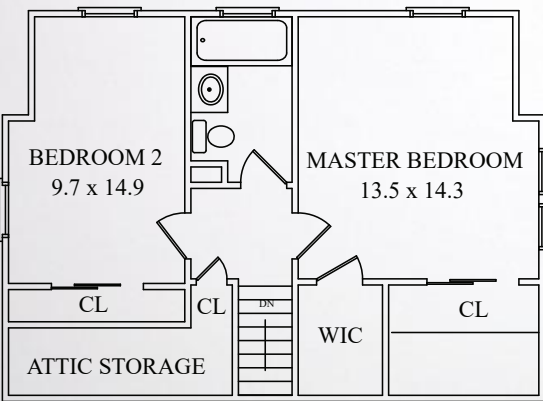

lower level

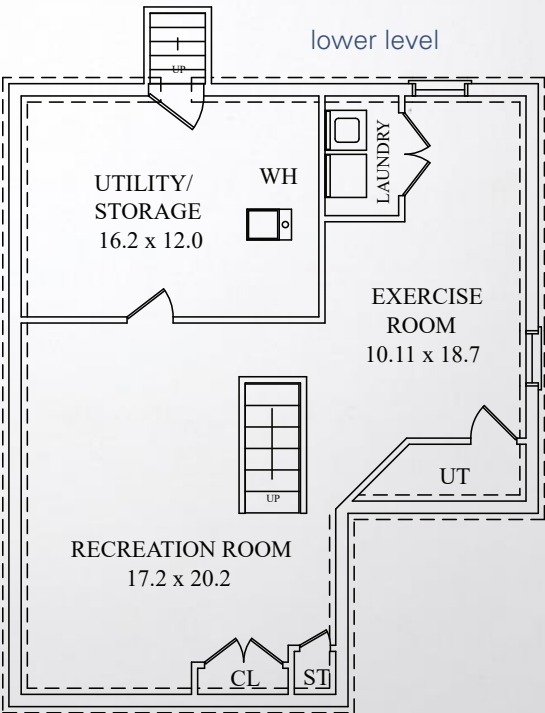

second floor



lower level

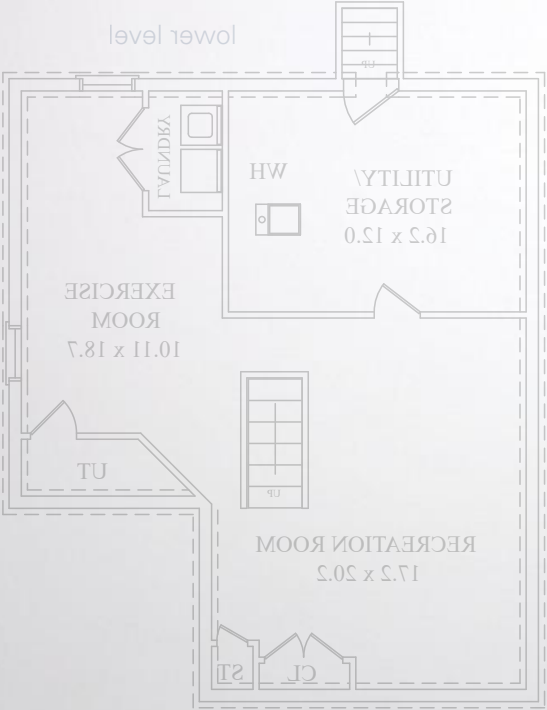

first floor



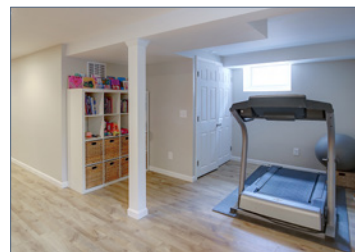

Lower Level

special features

Exterior Features

- Front Entry - Shutters, Front Entry Stone and Railing, 2008
- Rear Yard - New Patio, Landscaping, Privacy Shrubbery, 2011

Interior Features

- Kitchen - Updated: Cabinets, Countertop, Backsplash, and Flooring, 2011
- Main Bath (First Floor) - Updated: Tile, Vanity Mirror, Tile, 2008
- Living Room/Dining Room - Custom Trim and Decorative Moulding, 2008
- Main Bath (Second Floor) - Updated: Tile, Vanity, Mirror , 2010
- Finished Basement - New Finished Basement, Lighting, Flooring, Storage Closets, 2017
- Laundry Area - Finished Laundry Area with Washer & Dryer

mechanical systems

- Air Conditioning - Installed 2009
- Water Heater - New 2016

Property Assessments

Land: \$125,000 Building: \$91,800
 2016 Taxes: \$10,187 Lot Size: .206 acres



LOIS SCHNEIDER REALTOR

THE FIRST NAME IN FINE PROPERTIES



WMHgroup

908.376.9065

Pam Hayes

phayes@lsrnj.com

Judy Watson

jwatson@lsrnj.com

Regina McAuley

rmcauley@lsrnj.com

Kara Thoms

kthoms@lsrnj.com

Christine Murphy

cmurphy@lsrnj.com

office: 908.277.1398 • www.thewmhgroup.com • www.LoisSchneiderRealtor.com



REAL ESTATE
COMPANIES
OF THE WORLD®

LUXURY PORTFOLIO
INTERNATIONAL®

